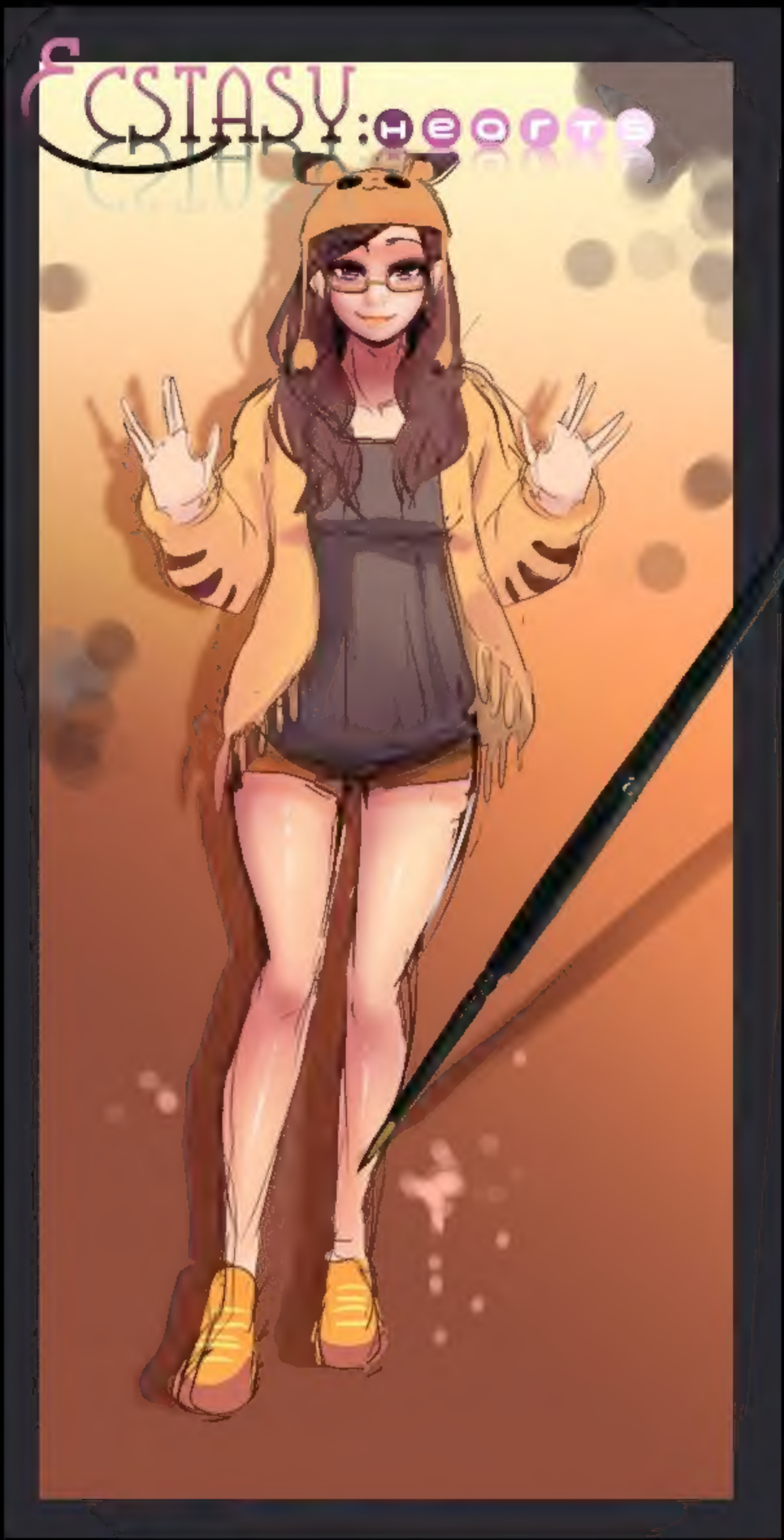
ECSTASY:hearts

18 Fate

Previously on Ecstasy Hearts..

The Shimizu's finally got Nathan and Axel's DNA report..

..however, the results only proved Nathan's innocence.

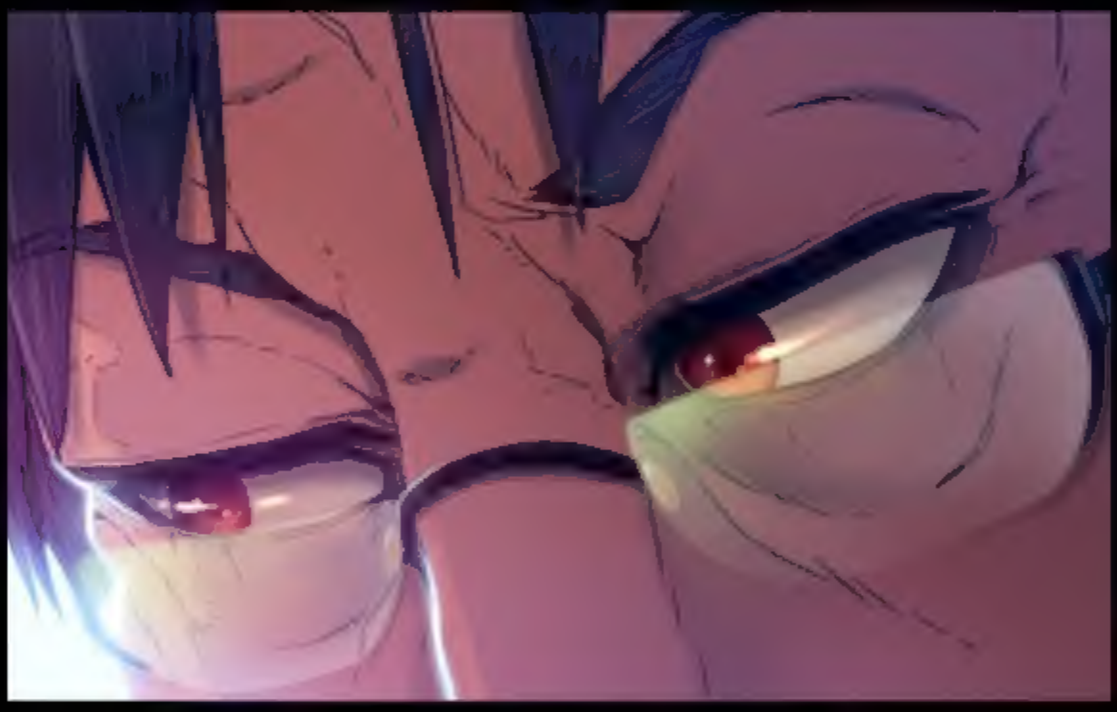

To his desperation, he altered the DNA report.

Now..

..everyone plays in the palm of his hand.

Tokyo 11:00 P.M.

Are you prepared for this?
Yes.

Grandfather, My flight schedule will be at 1:00 A.M.
I don't want Anya to see me off. Please don't tell her.
No problem. I've prepared everything for your departure.

Focus on Koizumi for now.
I have no idea how things will end but..
..if you fail, Anya might get caught up in this mess as well.

No she won't.
Trust me.
When I come back,
I will take her away
from Uncle Nathan.

Sumire..
..the fate of the Shimizu's lies in your hands now.

ROOM 107

What's this all about?
I don't have much time so I'll get straight to the point.
It's about your son.
Heh. What is this madness?

Are you really that desperate?
I came here to tell you something important. Not to negotiate.
Is that so?

I don't care about your conflict with my Grandfather. Do whatever you want.
But before I leave, I want to make sure Anya won't get involved because of your love affair from the past
For a kid, you sure have sharp tongue, don't you?

See it for yourself

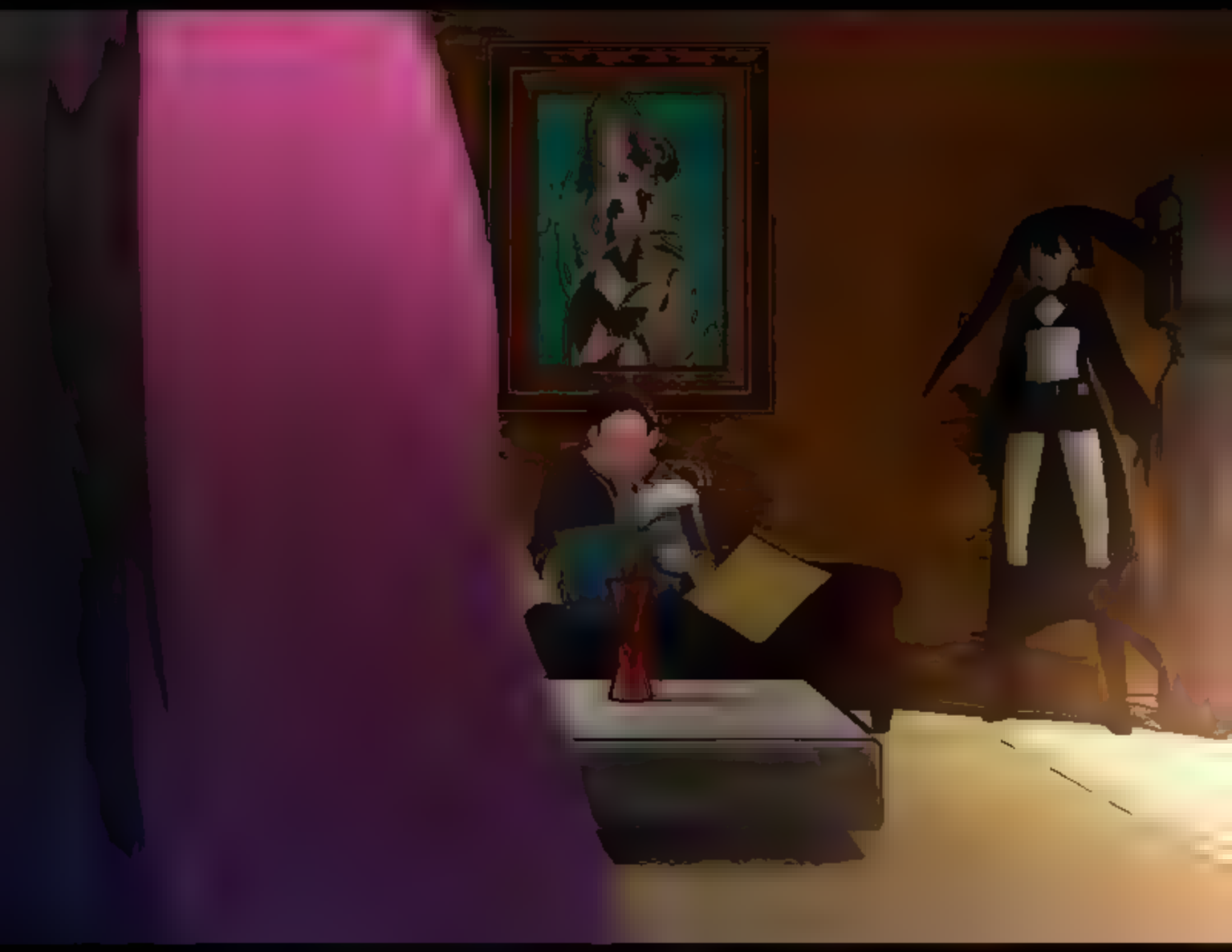

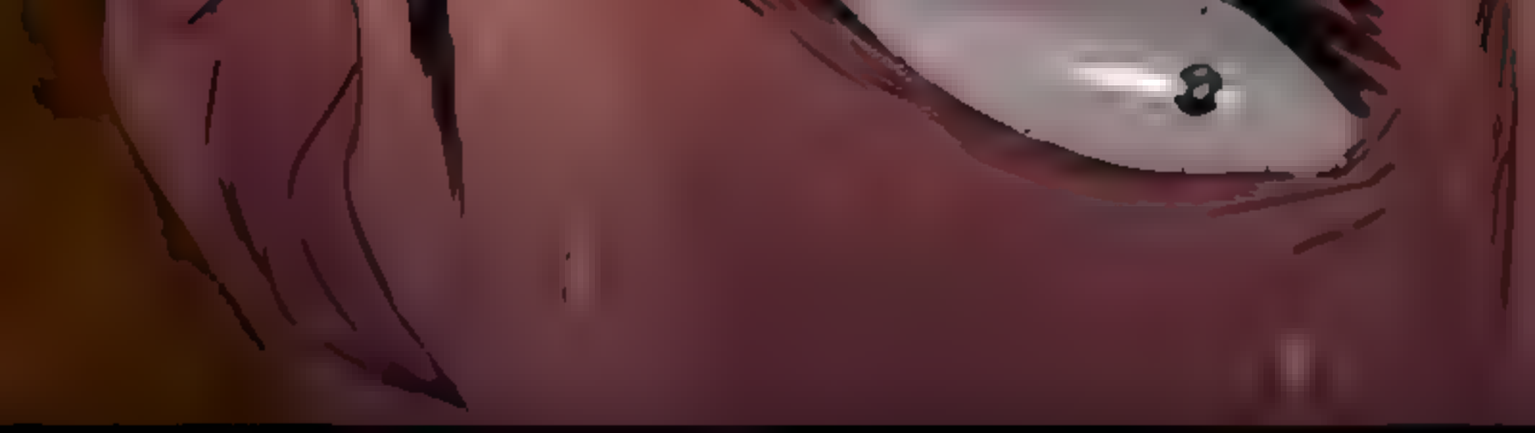

have to be present for the biological father of the child at multiple
Systems. Therefore, it is practically proven that Mr. Nathan Greene
the biological father of Nathaniel Koizumi.

MATCHED

How would I know this DNA report is real!?

What benefit would I get from faking such matter. You know me, Koizumi-san. I never lie..

..and I am always right.

If you want to fix

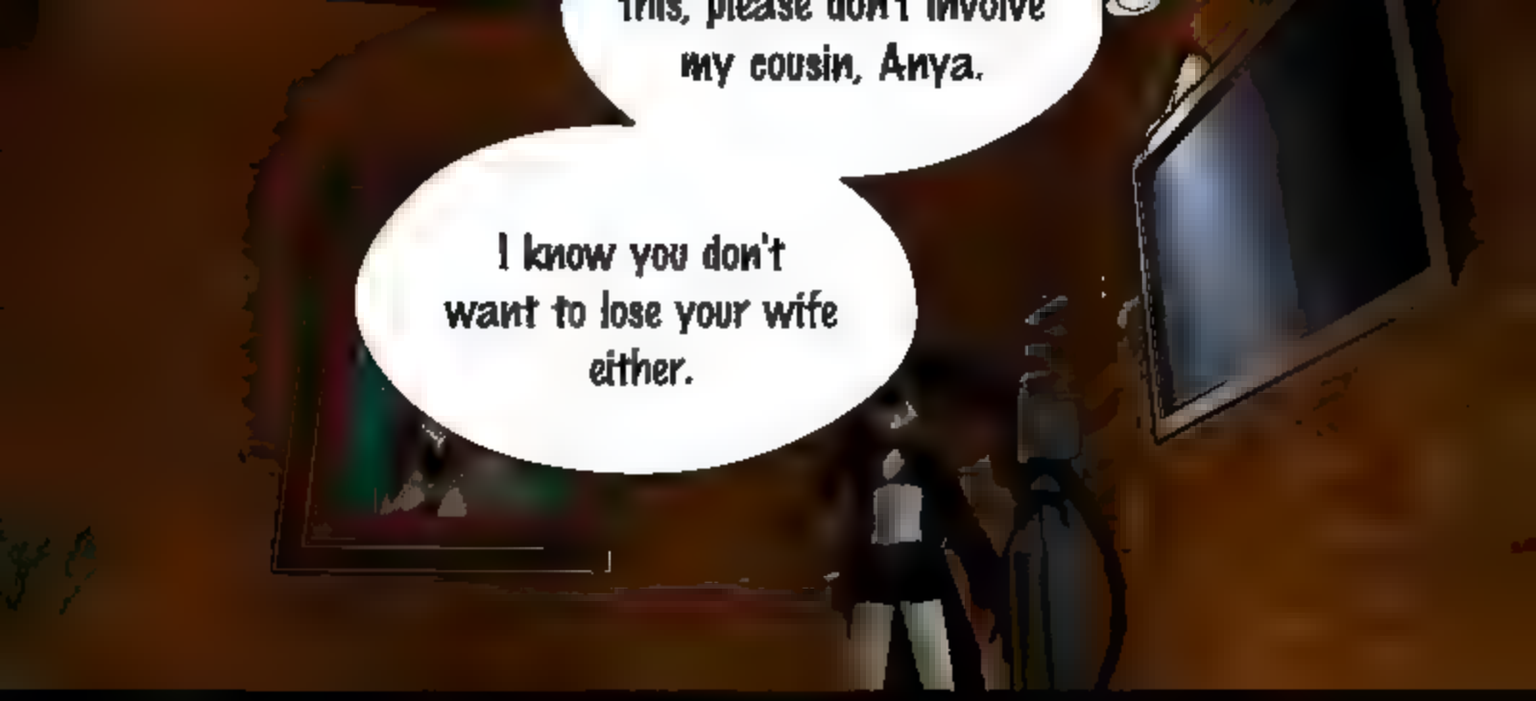
this, please don't involve my cousin, Anya.
I know you don't want to lose your wife either.

Now if you may excuse me.

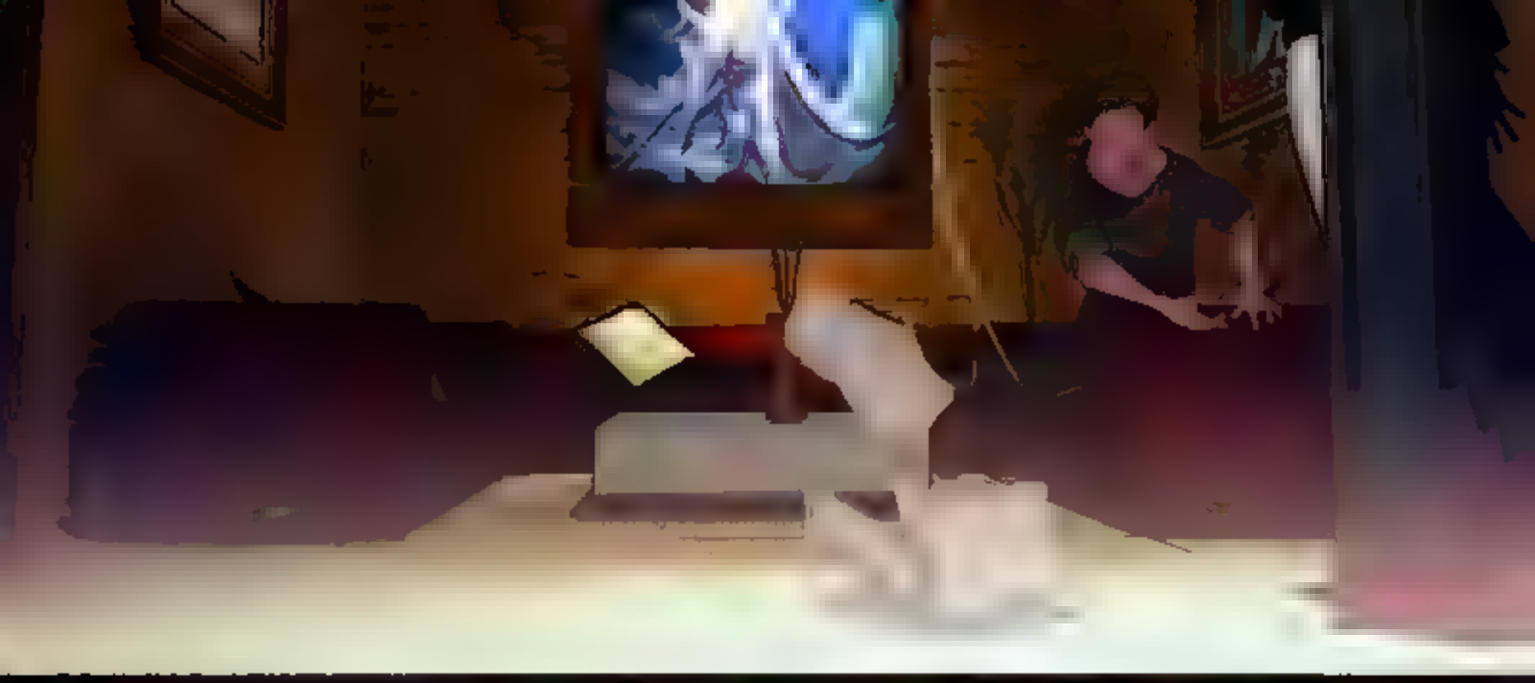

Curse you, Nathan!

uhh-mm..

Excuse me

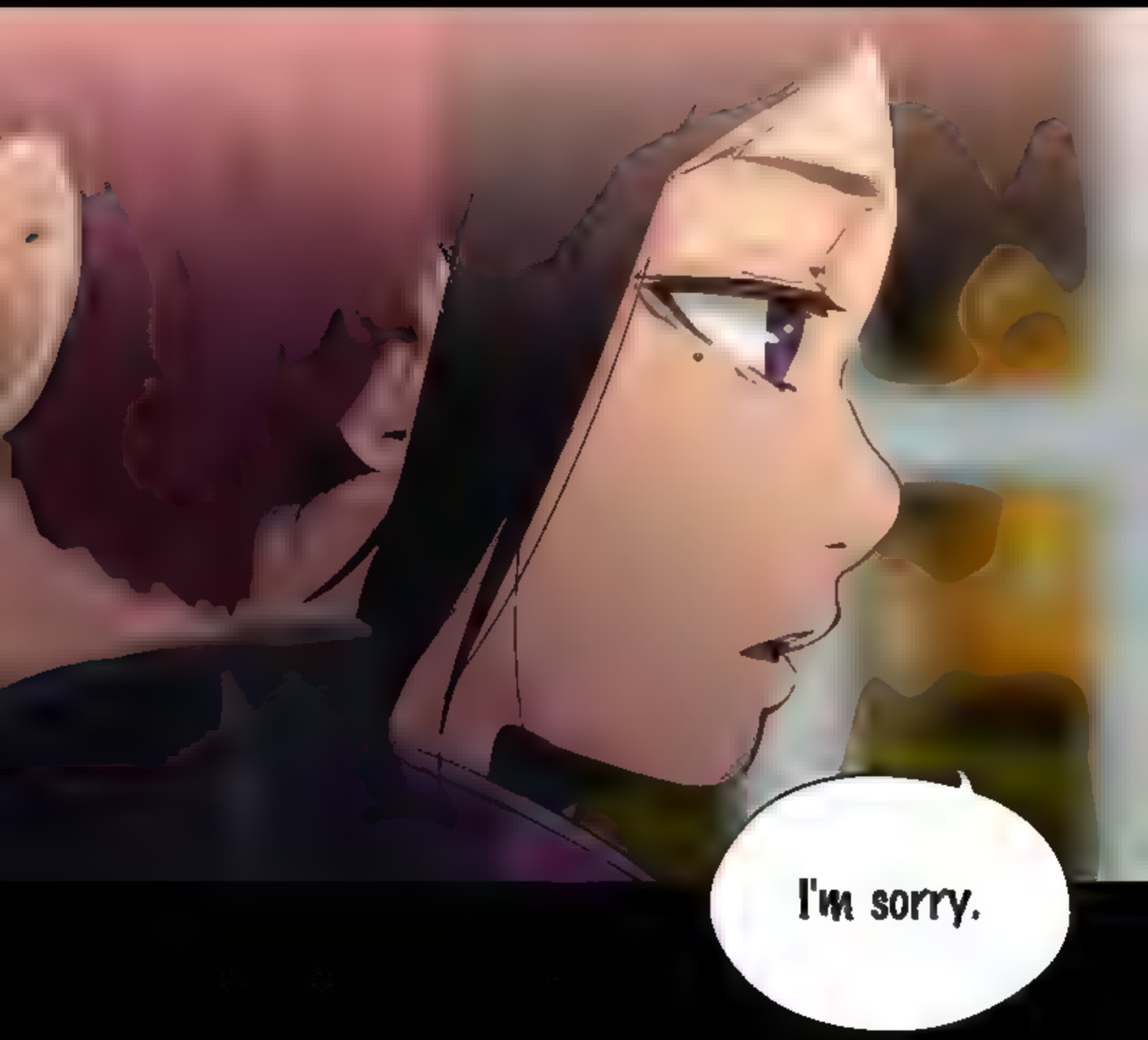
I'm sorry.

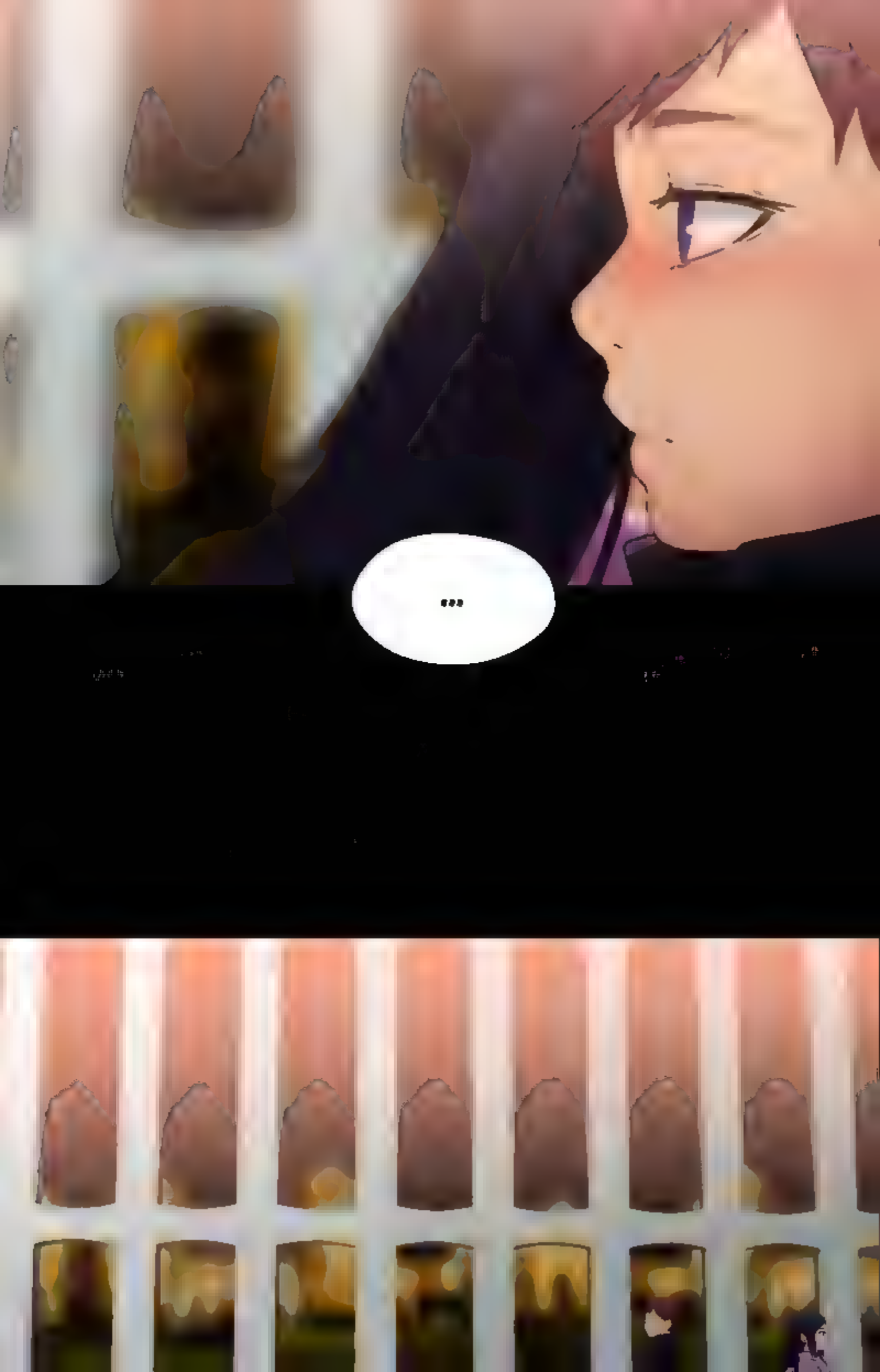

1:00 A.M.

Sign: Koizumi

For once, please trust me!
Don't do this..
Please~
My son!?
You think I'm
that stupid, huh?
Is this the reason
why you named him
after Nathan?
What?
Are you still
inlove with that
bastard,yes?

You b*tch!

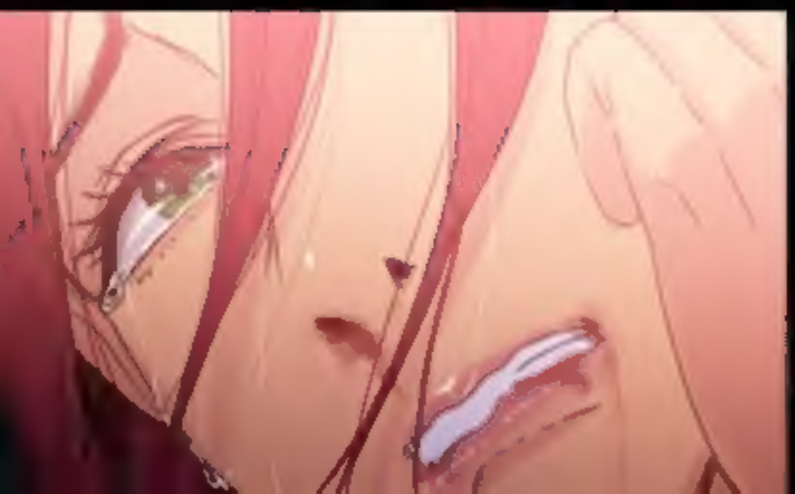

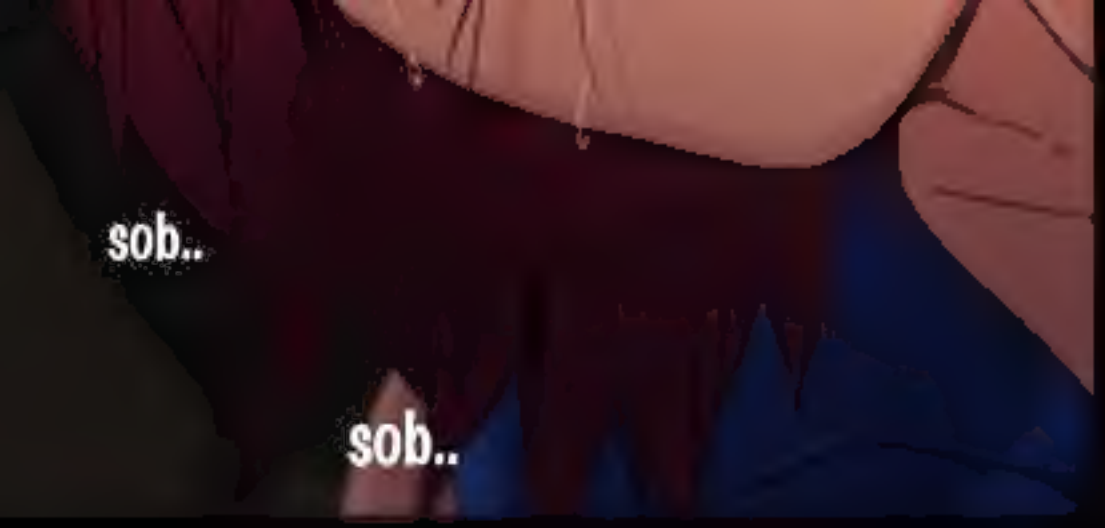

To be continued..

https://www.patreon.com/silentmaru?ty=h

http://xsilentt.deviantart.com/